

G DOUBLE STOPS

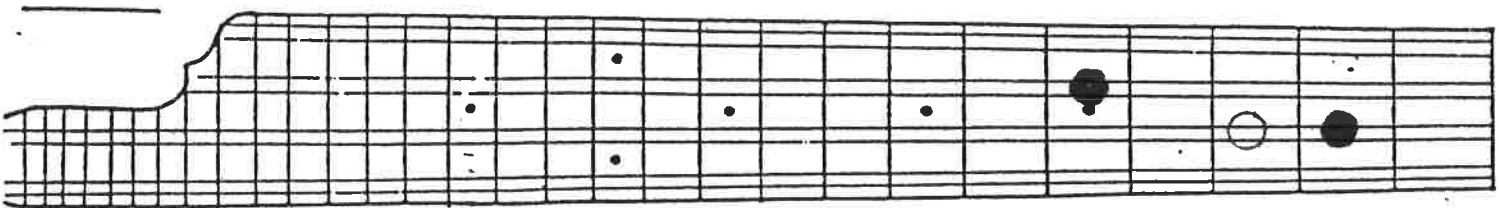

G7b9

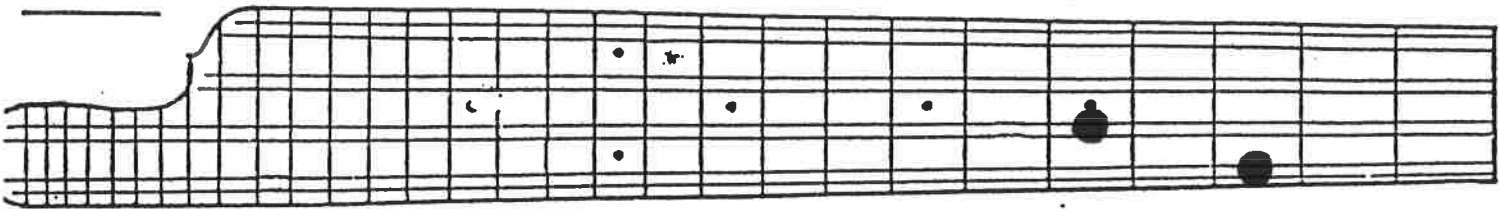
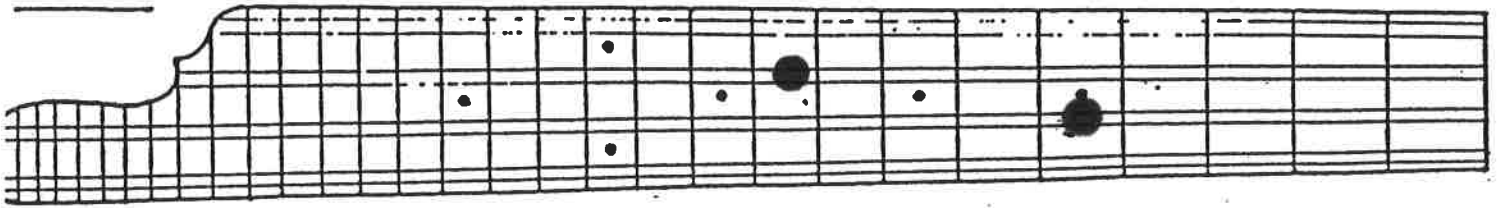
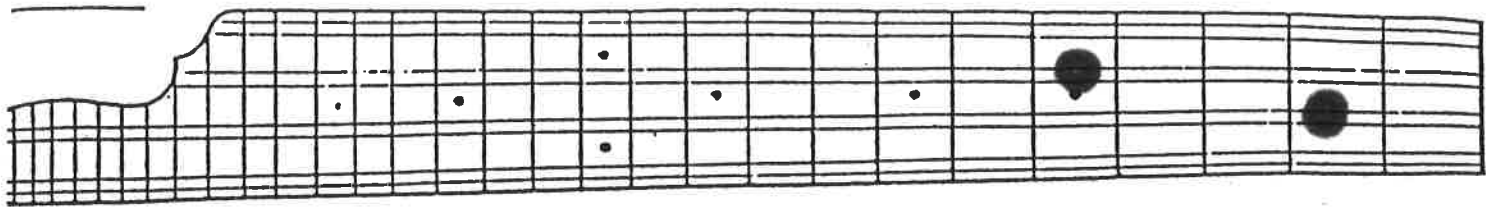
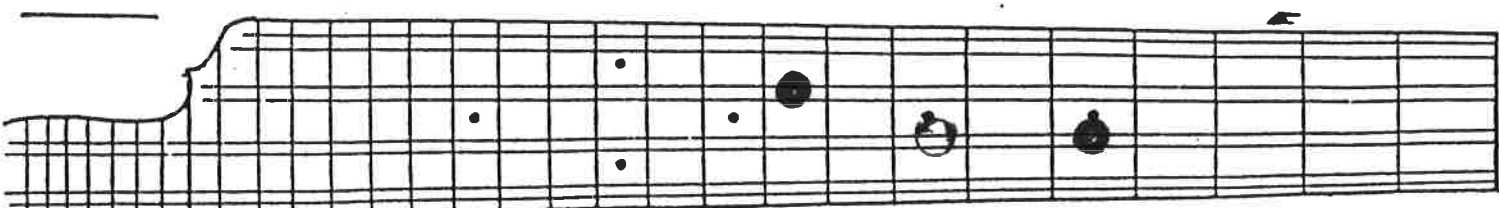

G7b9

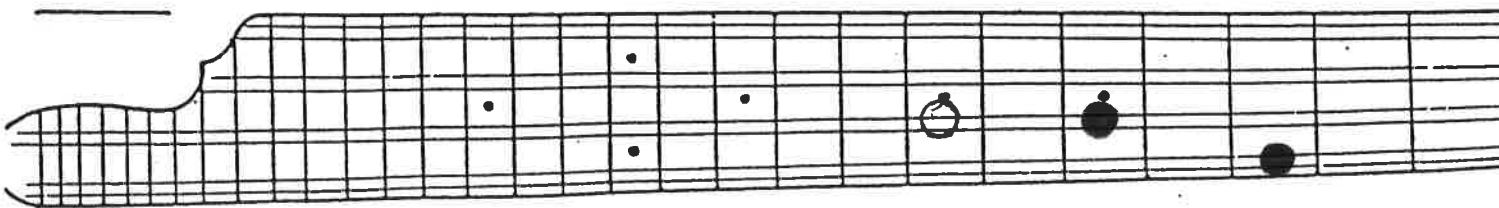

G7b9

DOUBLE-STOP EXERCISE IN G

Chords: G C G D G C G D G

Chords: G C G D G C G D

Fret numbers: 3 5, 5 7, 3 5, 7 10, 5 7, 3 5, 4 7, 4 7

Chords: G C G D G C G D

Fret numbers: 3 5, 7 10, 8 10, 3 7, 3 5, 2 5, 3 5

* THE JOHN REISCHMAN MANDOLIN WORKSHOP *

CHART BY RON THOMPSON 2008

LOST AND I'LL NEVER FIND THE WAY

VERSION 1

Mandolin TAB. $\#$

Chords: G, G, C, G

Tablature: 3, 5, 3, 5, 3, 5, 3, 5

Chords: G, D, D, G

Tablature: 3, 5, 4, 7, 0, 1, 4, 2, 5

Chords: G, G, C, G

Tablature: 3, 5, 3, 5, 3, 5, 3, 5

Chords: G, D, G, G

Tablature: 3, 5, 4, 7, 0, 1, 4, 2, 5

ARRANGED BY JOHN REISCHMAN
TRANSCRIBED BY RON THOMPSON

G HARMONIZED SCALE

E_{min}

G

F

A_{min}

G

B_{min}

A_{min}

C

B_{min}

D

C

E_{min}

G HARMONIZED SCALE

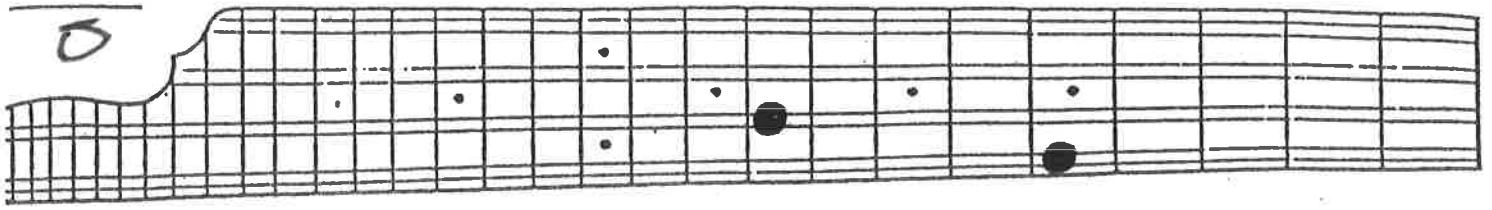

F#m

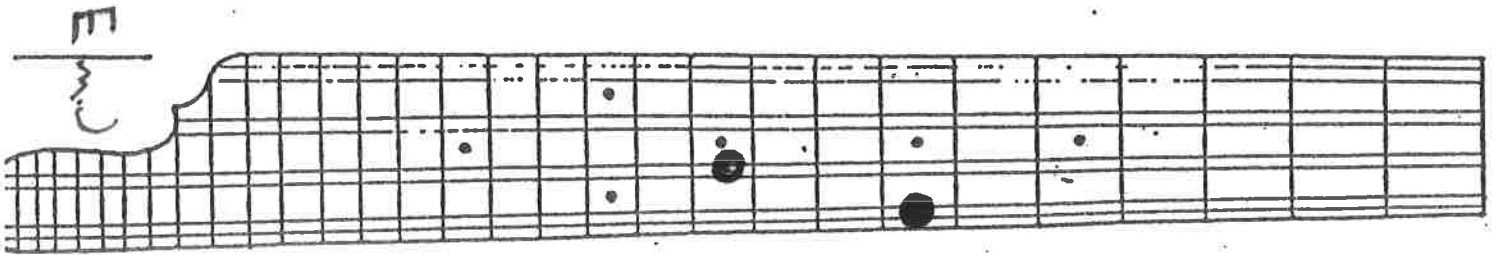

G

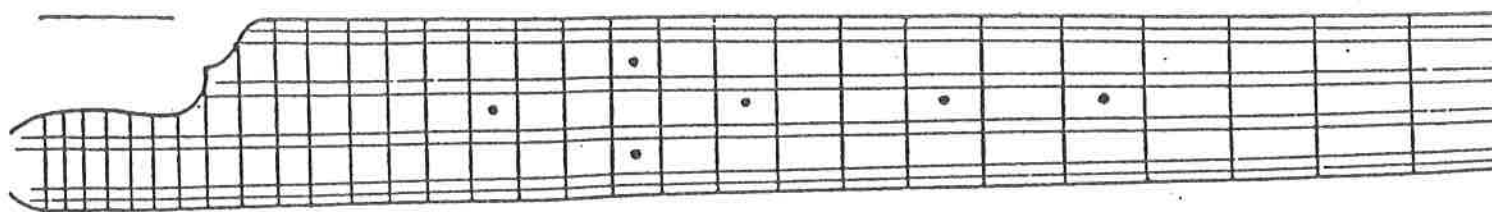
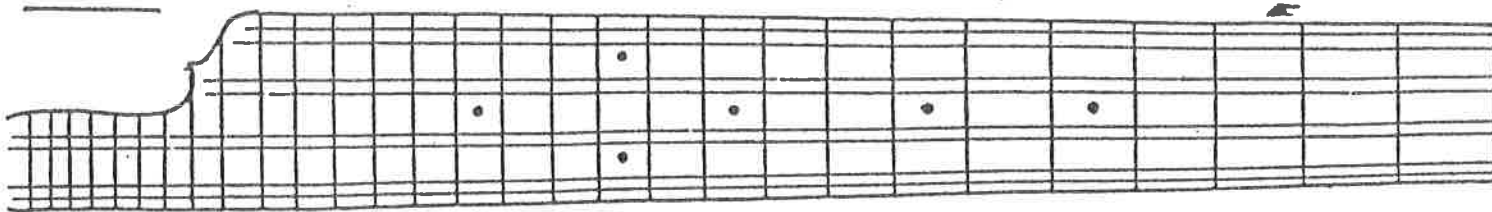
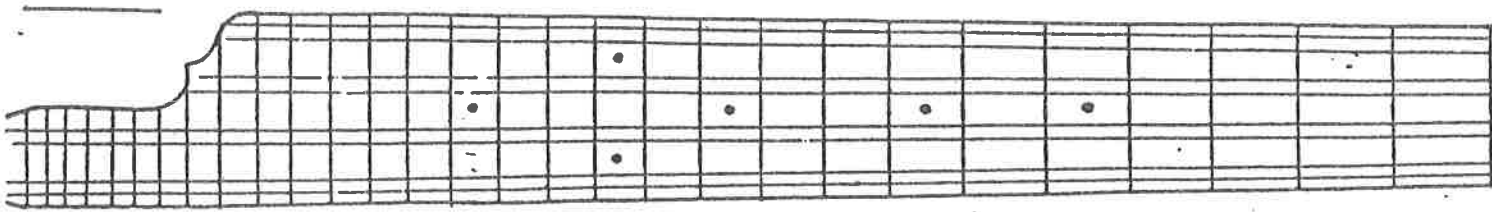
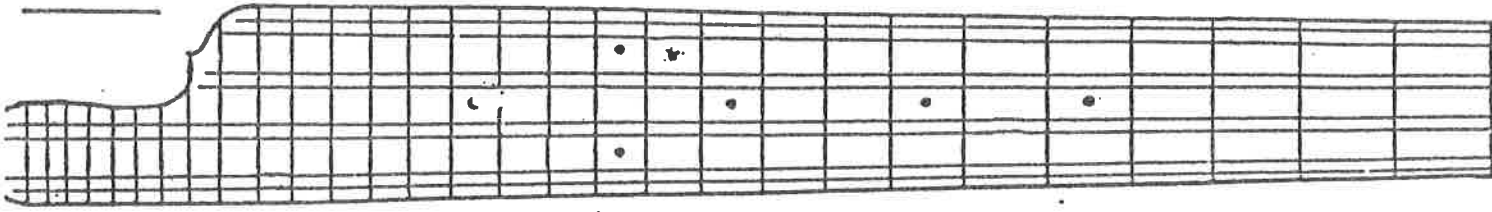

DOUBLE STOPS

DOUBLE STOPS ON F MAJOR CHORD

TAB 3 5 7 10 3 7 1 3 5 8 8 12

F MAJOR SCALE

5 7 2 3 5 7 8 3 5 7 8 3 5 6 8

F MAJOR PENTATONIC SCALE

5 7 3 5 7 3 5 8 3 5 8

F MAJOR SCALE HARMONIZED IN SIXTHS

3 5 7 8 3 5 7 8

3 5 7 3 3 7 3 3 3 3 3 5 8 5 3 7 5 3 7 3 5 3 2 5 3 2

3 3 5 3 5 5 3 1 0 1 0 3 1 3 0 3 1 3 1 0 3 3

* JOHN REISCHMAN MANDOLIN WORKSHOP *

TRANSCRIBED BY
RON THOMPSON

THE BANKS OF THE OHIO

ARRANGED BY JOHN REISCHMAN
TRANSCRIBED BY ROH THOMPSON

TOY HEART

ARRANGED BY JOHN REISCHMAN
TRANSCRIBED BY RON THOMPSON